ASK #3

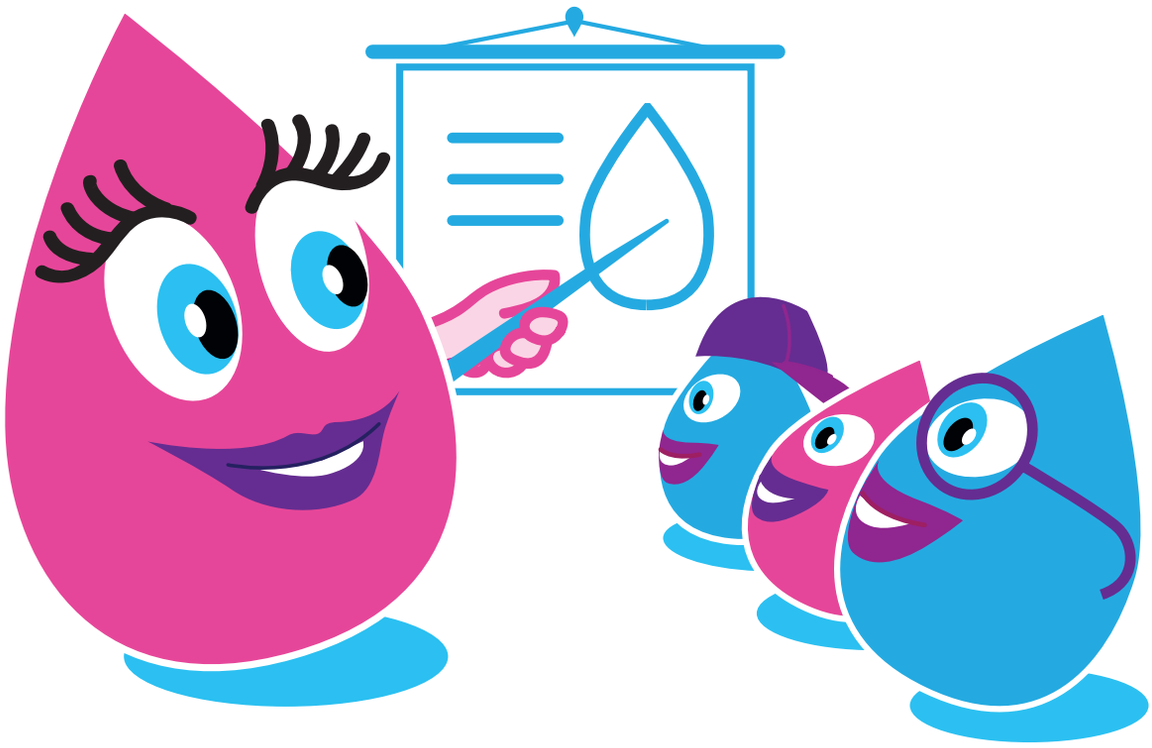

Promote education for boys, men, teachers, health workers and other professionals,

so they can help break negative social norms and provide accurate information and support.

Education about menstruation changes everything.

#Menstruationmatters
www.menstrualhygieneday.org

28 May
MENSTRUAL HYGIENE DAY